

Patient report

Bio-Rad DATE: 11/18/2019
D-10 TIME: 09:43 AM
S/N: #DJ4I016123 Software version: 4.30-2
Sample ID: 10596474
Injection date 11/18/2019 09:16 AM
Injection #: 10 Method: HbA1c
Rack #: --- Rack position: 6

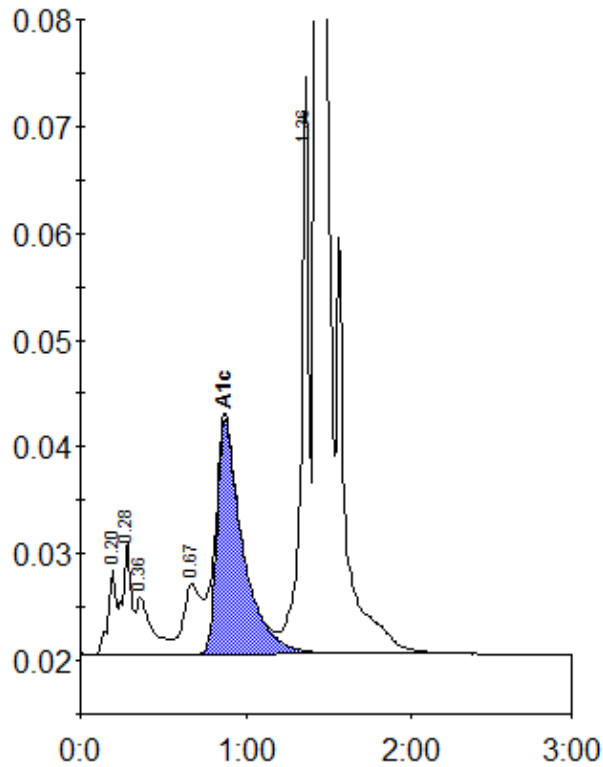

Peak table - ID: 10596474

Peak	R.time	Height	Area	Area %
A1a	0.20	7884	26811	1.1
A1b	0.28	10557	39151	1.6
Unknown	0.36	5330	35100	1.4
LA1c/CHb-1	0.67	6549	48993	2.0
A1c	0.87	21875	237875	13.3
P3	1.36	54093	174531	7.1
A0	1.43	617943	1893028	77.1
Total Area:		2455490		

Concentration:	%
A1c	13.3